Organigramm Bürgergemeinde Dulliken
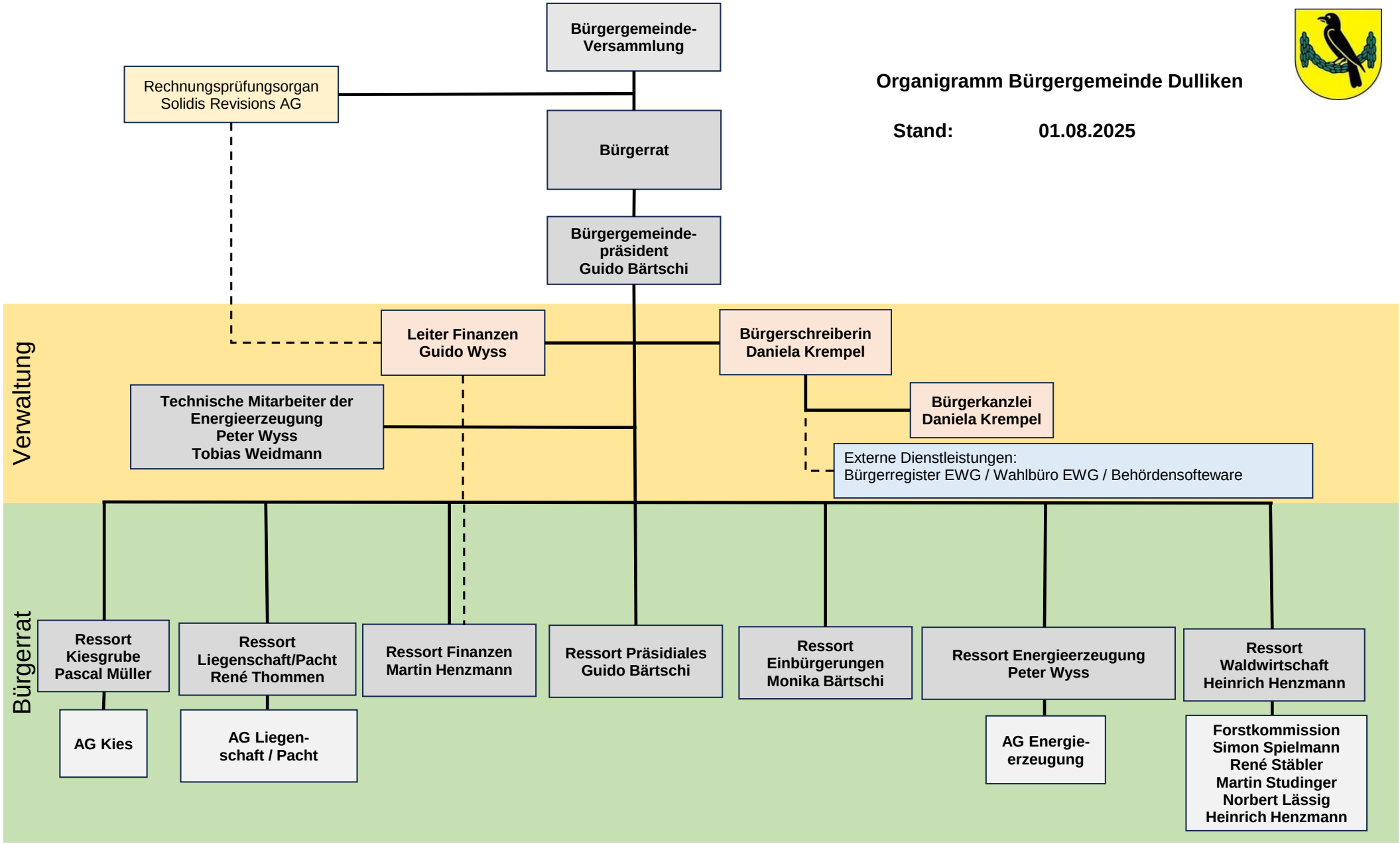
Stand: 01.08.2025